

All through the night

Alto Recorder

Arr. JdlM

All through the night

Bass Recorder

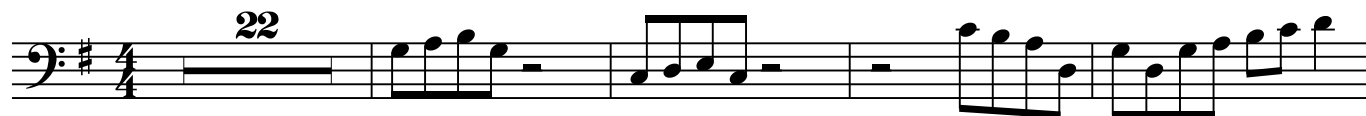

All through the night

Soprano Recorder

arr. AJG

All through the night

Tenor Recorder

Arr. JdIM

22

27

32

37

42

47

52
